

PLAT OF SURVEY

A PARCEL OF LAND KNOWN AS OUTLOT 109 SITUATED IN THE SOUTHWEST QUARTER OF SECTION 17, TOWN 6 NORTH, RANGE 3 EAST, PULASKI TOWNSHIP, CITY OF BRYAN, WILLIAMS COUNTY, OHIO. LOCATED WITHIN THE NORTH AND THE EAST OF THE FIRST PRINCIPAL MERIDIAN OF THE ORIGINAL LAND SUBDIVISIONS OF OHIO.

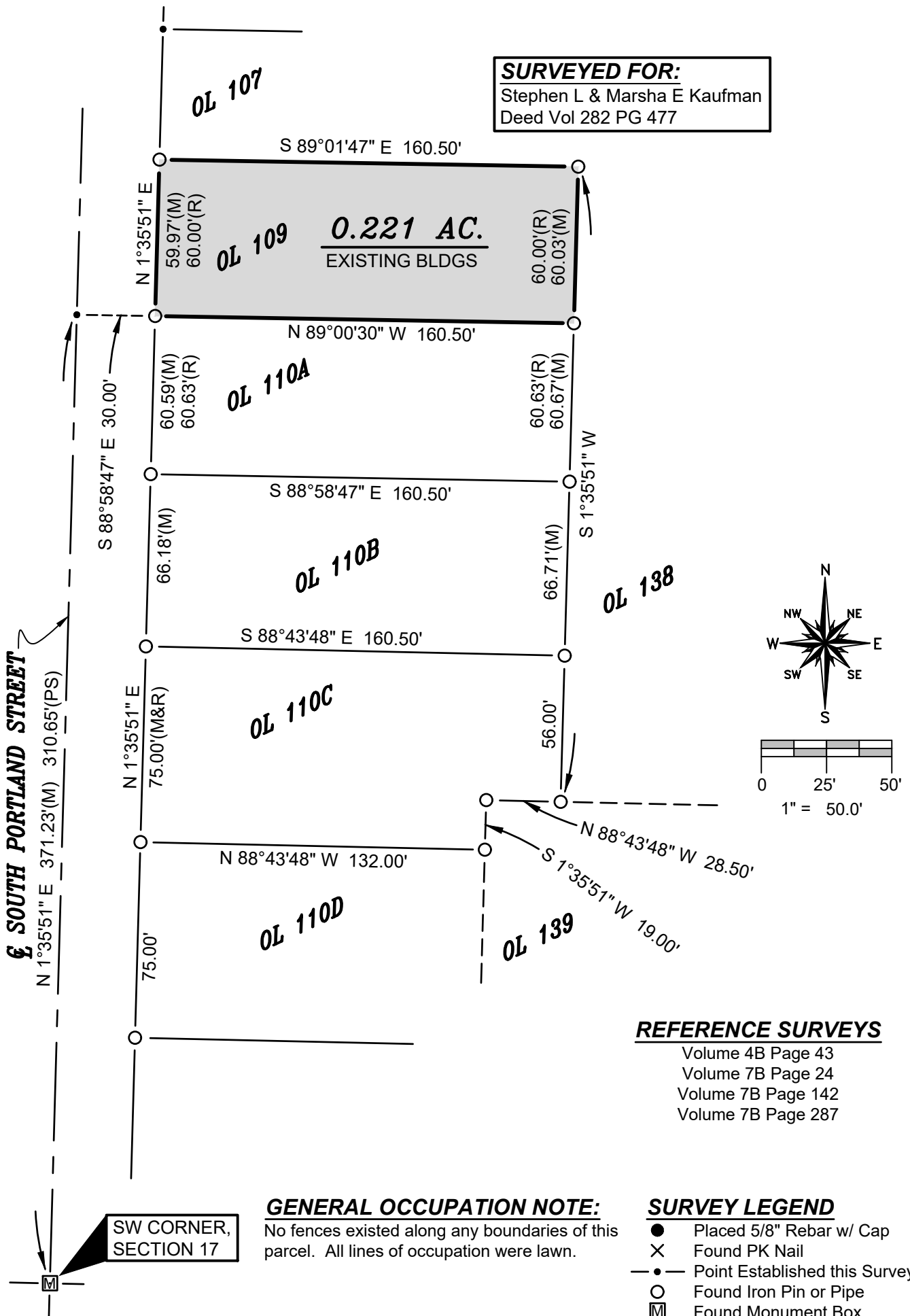

SURVEYED FOR:
 Stephen L & Marsha E Kaufman
 Deed Vol 282 PG 477

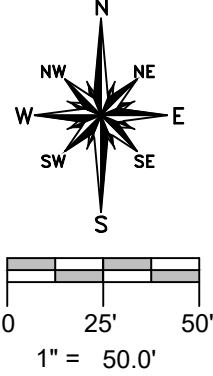

REFERENCE SURVEYS
 Volume 4B Page 43
 Volume 7B Page 24
 Volume 7B Page 142
 Volume 7B Page 287

GENERAL OCCUPATION NOTE:
 No fences existed along any boundaries of this parcel. All lines of occupation were lawn.

SURVEY LEGEND
 ● Placed 5/8" Rebar w/ Cap
 X Found PK Nail
 —●— Point Established this Survey
 ○ Found Iron Pin or Pipe
 ◻ Found Monument Box
 ⊗ Found Railroad Spike
 X Placed MAG Nail

I HEREBY CERTIFY THAT I HAVE SURVEYED THE PREMISES SHOWN ON THE PLAT ABOVE. ALL DIMENSIONS ARE SHOWN IN FEET AND DECIMALS THEREOF. SINCE THIS SURVEY DOES NOT INCLUDE A TITLE SEARCH, THERE COULD BE EASEMENTS OR OTHER ENCUMBRANCES UPON THE LAND WHICH ARE NOT SHOWN ON THIS SURVEY PLAT. IF THESE ARE REQUIRED, PLEASE FURNISH THE NECESSARY INFORMATION. THE BEARINGS AND DISTANCES SHOWN ON THE PLAT ABOVE ARE BASED ON STATE PLANE COORDINATES, SPC83, ZONE-OHIO NORTH. THIS SURVEY HAS BEEN RECORDED IN VOL. 7B PAGE 339 OF THE WILLIAMS COUNTY SURVEY RECORDS.

Brian M. Wieland
 BRIAN M. WIELAND - REGISTERED SURVEYOR NO. 8286

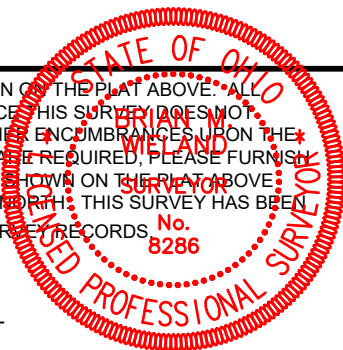

DATE: 7-17-18 JOB: 18-092
WIELAND SURVEYING & ENGINEERING, LLC
 14067 COUNTY ROAD 20
 WEST UNITY, OH 43570
 419-553-0112 VOICE
 brian@wielandsurveying.com